

## **CONSTRUCTION RECOMMENCEMENT NOTICE**

### **Lasher Road Substation Project PSC Case 10-T-0080**

**Niagara Mohawk Power Corporation (doing business as “National Grid”) anticipates that it will recommence site construction of its Lasher Road Substation Project on or about October 8, 2018.**

The project is the construction of a new 115/13.2 kV transmission switching and distribution substation and adjoining transmission line extensions. Once constructed, the Lasher Road Substation will be interconnected to National Grid’s existing 115 kV Spier Falls to Rotterdam Transmission Line #2, its existing 115 kV Luther Forest to Rotterdam Line #1 and its existing 115 kV Spier Falls to Luther Forest Line #302 in the Town of Ballston, Saratoga County.

The Project Map below shows the approved substation site, which is where site preparation and construction will take place. The approved substation site will be located on an approximately 36-acre parcel of land, located north of Randall Road east of the intersection of Randall Road and Lasher Road, in the Town of Ballston, Saratoga County, New York. Certain site clearing activities were performed in March and April 2018. Construction of the substation is expected to recommence on approximately October 8, 2018.

Any complaints during construction of the project should be directed to:

Michael Quinn  
Project Manager  
National Grid  
1 Appollo Drive  
Glens Falls, NY 12801  
Phone: 844-727-6648  
Email: [Michael.Quinn2@nationalgrid.com](mailto:Michael.Quinn2@nationalgrid.com)

This project is under the jurisdiction of the New York State Public Service Commission, which is responsible for enforcing compliance with environmental and construction conditions. The Public Service Commission may be contacted at:

New York State Department of Public Service  
Environmental Certification and Compliance Section  
Albany, NY 12223-1350  
Telephone: 1-518-474-8702

National Grid is giving this notice to local officials, emergency personnel and local media in the project area and arranging for it to be displayed in public places.

**Project Map**

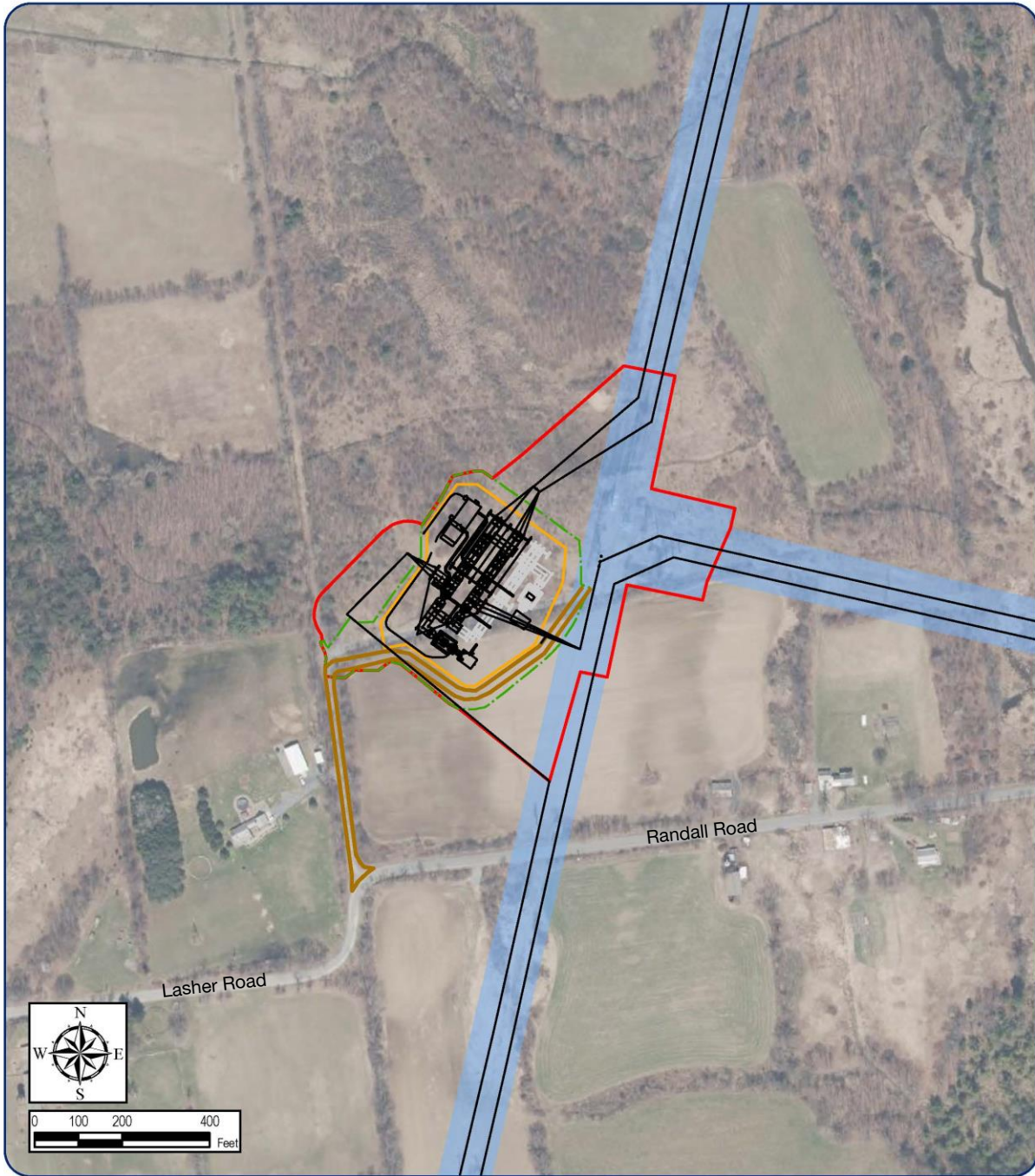

**LASHER ROAD SUBSTATION**

Town of Ballston - Saratoga County, New York

**Figure 2-3: Aerial Photography**

August, 2016

- Proposed Sub Layout
- Proposed Access Road
- Future Layout
- Substation Fence
- ▭ Project Site
- ▭ Estimated Limits of Disturbance
- ▭ Existing ROW

**nationalgrid**

Notes: 1. Basemap: 1-foot resolution digital ortho-imagery published by the NYS Office of Information Technology Services, GIS Program Office, NYS Digital Ortho-imagery Program (published in March of 2015; imagery collected in April of 2014)  
 2. This is a color graphic. Reproduction in grayscale may misrepresent the data

Sources: ESRI, NGRID, TRC, USGS, NYGIS